Set, set, bright sun,
Set, with waning light.
And you, bright moon,
Begone, sink into the waters.

Sorrow, forest - sorrow, my sister,
Let us sorrow together,
You - for your leaves, forest,
Me - for my youth.

Your leaves, forest, my sister,
Will grow again;
My youth, forest, my sister,
Will never return.

At Sunset

on "Zajdi, zajdi" (Macedonia)

Alan Thomas
(2009)

Andante cantabile e espressivo, con rubato ♩ = 88

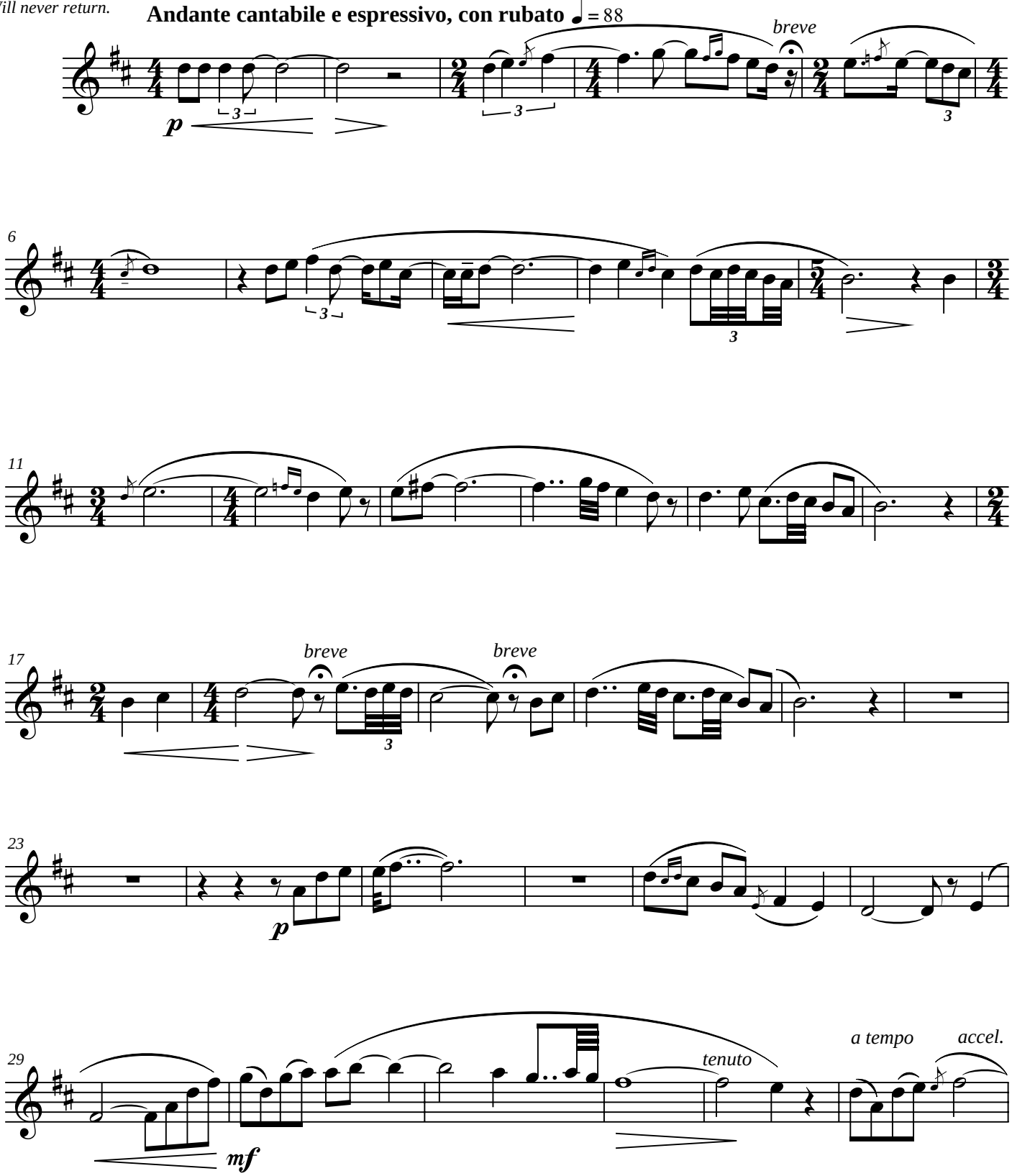

© 2009 Alan Thomas. ALL RIGHTS RESERVED.
Please notify the composer of any public performances of this work by emailing **info@alanthomas-guitar.com**

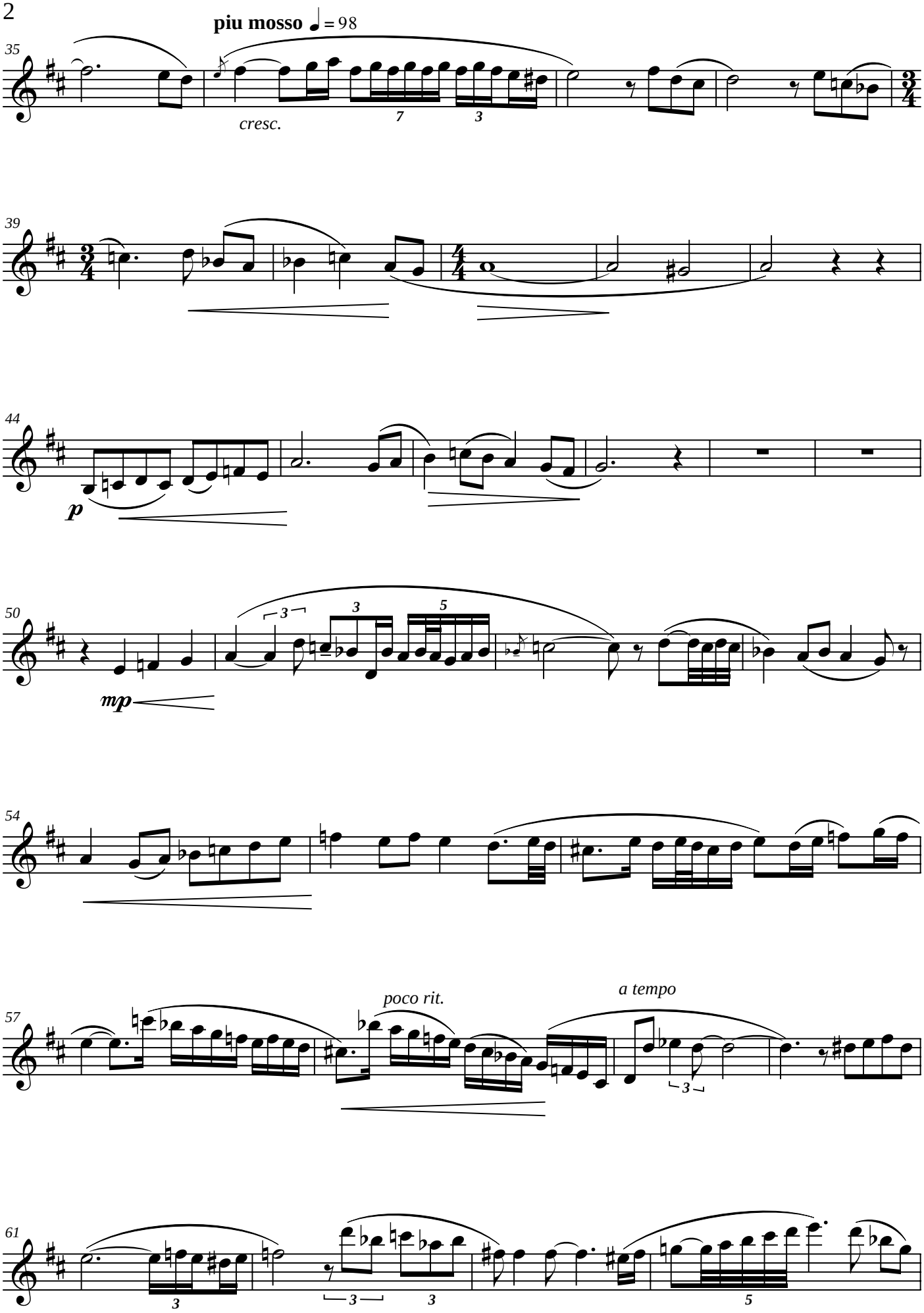
35
piu mosso ♩ = 98
cresc.
39
44
p
50
mp
54
57
poco rit.
a tempo
61

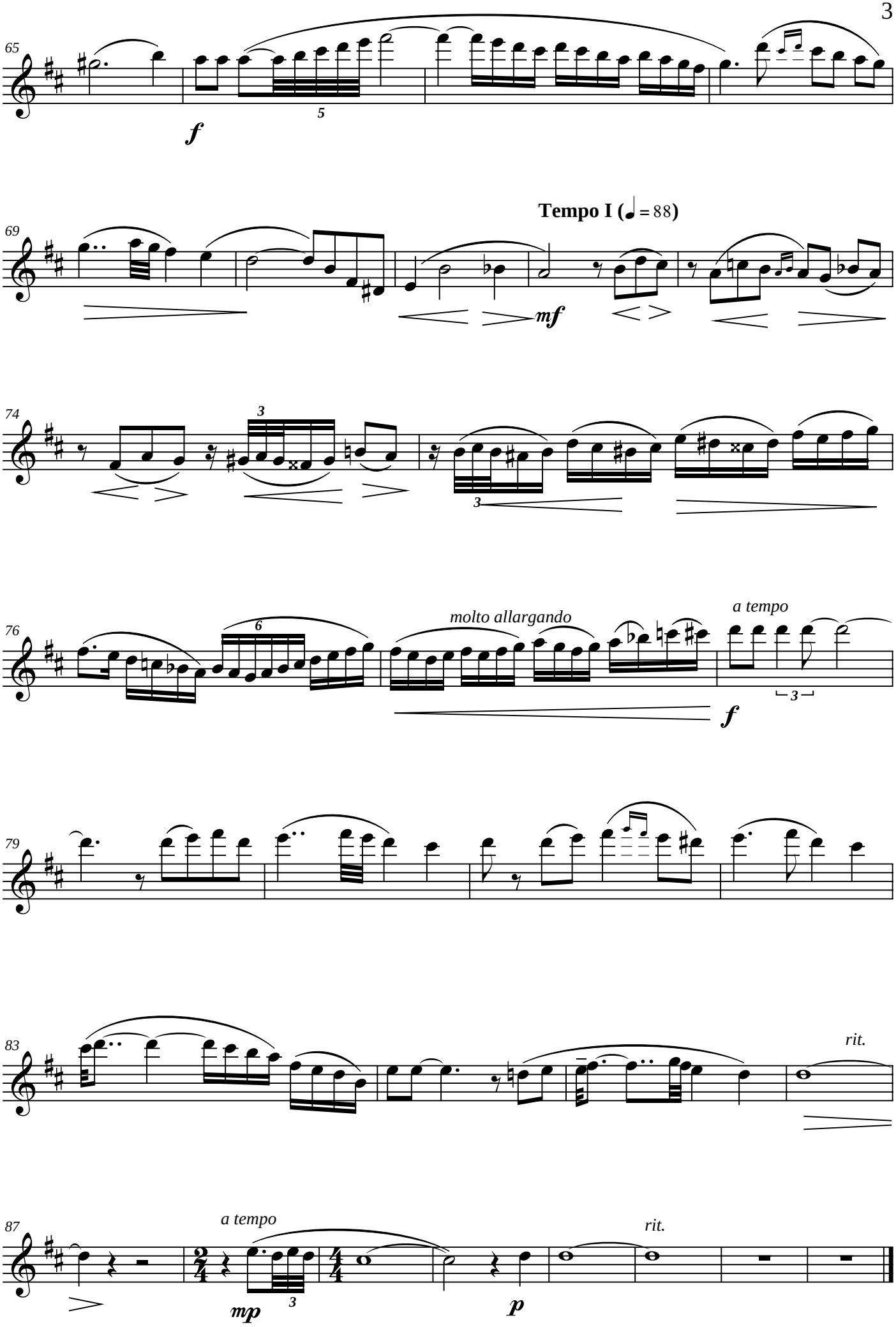
65
f
5
69
Tempo I (♩ = 88)
mf
74
3
3
76
6
molto allargando
a tempo
f
3
79
83
rit.
87
a tempo
mp
3
p
rit.